

# MagicMaX *Universal*



**EXCEPTIONAL • INNOVATIVE  
ONE INTEGRATED SOLUTION**

**FOR QUALITY CONTROL IN MEDICAL IMAGING**



### YOUR HIGH-END MULTIMETER SOLUTION SOLVING ALL YOUR NEEDS IN BEAM VERIFICATION.

- **ALL-IN-ONE DEVICE** for all X-ray modalities
- **ADVANCED SOFTWARE** provides a fast total overview as well as comprehensive expert level detail and reporting
- **PLUG & PLAY** system allows fast and seamless workflow within ONE minute setup time



### CONNECTION TO

- Solid State Detector RQA for Radiography and Fluoroscopy
- Solid State Detector RQM for Mammography
- Current Probe
- Illuminance Detector



Connection to second dose detector allows simultaneously measuring both entrance and exit dose

### COMPUTER OPERATING SYSTEM

- Operating system: Windows XP 32 bit SP 3, Windows Vista 32 and 64 bit, Windows 7
- Pentium processor (or equivalent), minimum 1.6 GHz
- 1 GB RAM
- 600 MB free hard disk space
- DirectX 9.29.1973 or later
- Internet Explorer version 6 or later

### CONNECTION TO

- Ionisation Chamber DCT 10
- Multidetector XR
- Multidetector XM



# MagicMaX Universal KITS

YOUR ALL-IN-ONE SOLUTION KEEPING YOU MOBILE.

## MagicMaX Universal FULL QA KIT

- MagicMaX Universal
- Test phantoms for radiography and fluoroscopy
- Multidetector XR for radiography and fluoroscopy and XM for mammography
- MagicMaX Current Probe



## MagicMaX Universal RAD/FLU KIT

- MagicMaX Universal
- Multidetector XR for radiography and fluoroscopy
- MagicMaX Current Probe
- Illuminance detector



## MagicMaX Universal MAMMO KIT

- MagicMaX Universal
- Multidetector XM for mammography
- MagicMaX Current Probe
- Illuminance detector



## MagicMaX Universal CT KIT

- MagicMaX Universal
- Ionization chamber for CT
- Multidetector XR for radiography and fluoroscopy
- Illuminance detector



## MagicMaX Universal KIT

- MagicMaX Universal
- Multidetector radiography and fluoroscopy XR and mammography XM
- MagicMaX Current Probe
- Illuminance detector
- Ionization chamber for CT



# MagicMaX Universal FAMILY

## ILLUMINANCE DETECTOR

- Light output measurements of image intensifiers and viewing boxes

## IONIZATION CHAMBER DCT10-MM

- For CT application
- High sensitivity carbon pencil chamber

## CURRENT PROBE

- Unique invasive and non invasive measurements of the tube current

## MULTIDETECTOR XR

- For radiography and fluoroscopy
- Measuring values:  $kV_p$ , PPV, HVL, dose, dose rate, dose per pulse, exposure time and wave form

## MULTIDETECTOR XM

- For mammography
- Measuring values:  $kV_p$ , PPV, HVL, dose, dose rate, dose per pulse, exposure time and wave form



# IMAGE QUALITY QUALITY ASSURANCE



# DISPLAY QUALITY QUALITY ASSURANCE

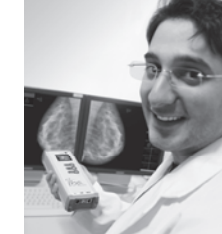

## TEST DEVICE PRIMUS L

- Digital + conventional Radiography and Fluoroscopy
- Parameters and determination:
  - Dynamic range
  - Linepair resolution performance
  - Contrast resolution
  - Limitation of the radiation field

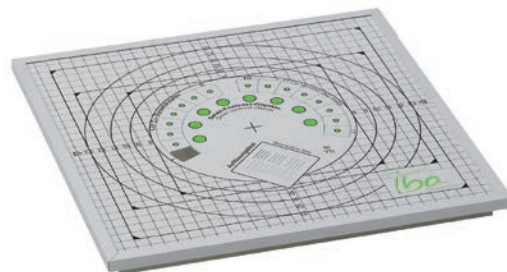

## SPOT-LUMINANCE-METER & COLORIMETER LXchroma

- Precise low level luminance measurements
- Spectral colormetric measurement with the 256-BI-Tec-Sensor
- Large display for easy reading
- New compact design integrates stray light tube, a camera and a display
- Inclination sensor for precise user alignment



## PMMA CT-PHANTOM

- Innovative 3-part nested PMMA phantom for Computed Tomography
- Designed for CTDI determination of pediatric & adult protocols



## SPOT-LUMINANCE-METER LXcan

- Both distance and contact measurement
- Easy targeting with a built-in camera
- Real-time measurement
- Alignment and adjustment of measurement with large backlight display



## TEST DEVICE PASMAM

- Base phantom (40mm) with Al-step wedge
- Structure plate (6mm) with rotatable lead line resolution test (5,6,7,8 & 10lp/mm)
- 4 rows of metal balls for check of missed tissue at chest wall side
- Different inserts based on technical as well as biomedical test



## ILLUMINANCE DETECTOR LX-LS

- Recommended accessory for LXcan / LXchroma for additional illuminance measurements
- The ambient light of image display devices
- At viewing boxes





## MagicMaX *Universal Full-QA* for all radiology imaging modalities!

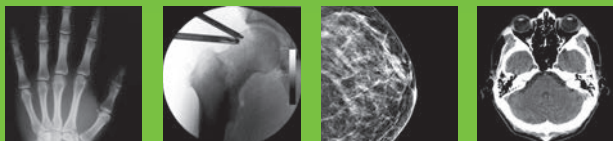

### Radiography + Fluoro + Mammo + CT

- **High Precision:** high time resolution of 0.1 ms
- **All Modalities in One Device:** 21 kV – 160 kV (full detector flexibility, twin detector port)

Distributed by:

Depicted product images may differ from the actual scope of delivery.  
Images and technical specifications are subject to change without prior notice.

## DISCOVER MORE ONLINE



See MagicMaX  
at YouTube  
(ibadosimetry)



[www.iba-dosimetry.com](http://www.iba-dosimetry.com)

### IBA Dosimetry America

3150 Stage Post Drive, Suite 110  
Bartlett, TN 38133, USA  
Tel.: +1 901 386 2242  
Fax: +1 901 382 9453

[dosimetry-info@iba-group.com](mailto:dosimetry-info@iba-group.com)

[www.iba-dosimetry.com](http://www.iba-dosimetry.com)

Protect,  
enhance  
and save  
lives

Iba